SPIGGLE & THEIS
Medizintechnik

Prof. Panetti

Instruments for Endoscopic/Microscopic Middle Ear Surgery

- Time saving
- Less traumatic for the patient
- Enables easier removal of residual cholesteatoma
- Dissection and preparation with simultaneous suction
- Effective suction control
- Autoclavable

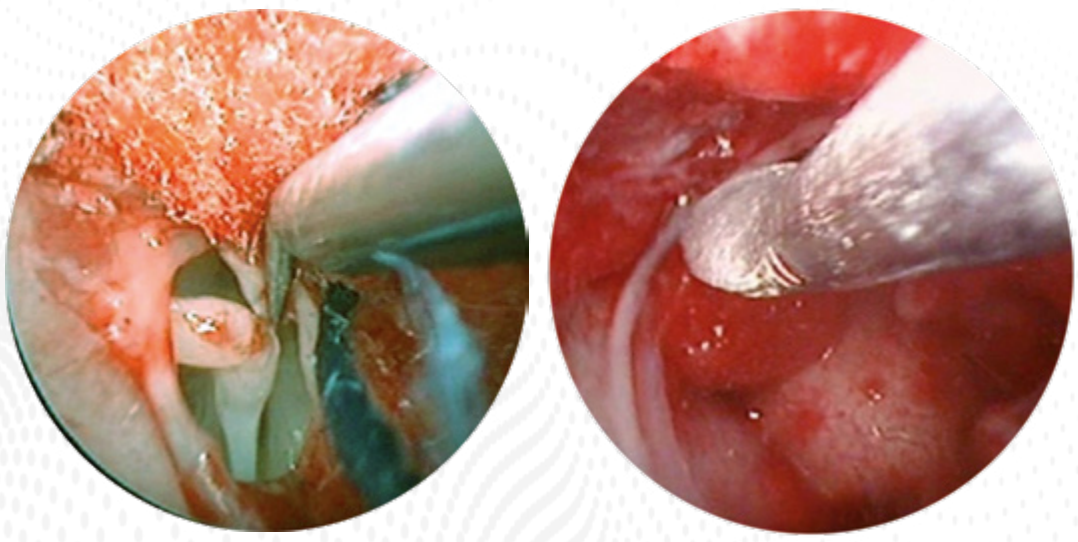

Endoscopic view of the use of Panetti instruments

More information

www.spiggle-theis.com